Les jeux des bergers
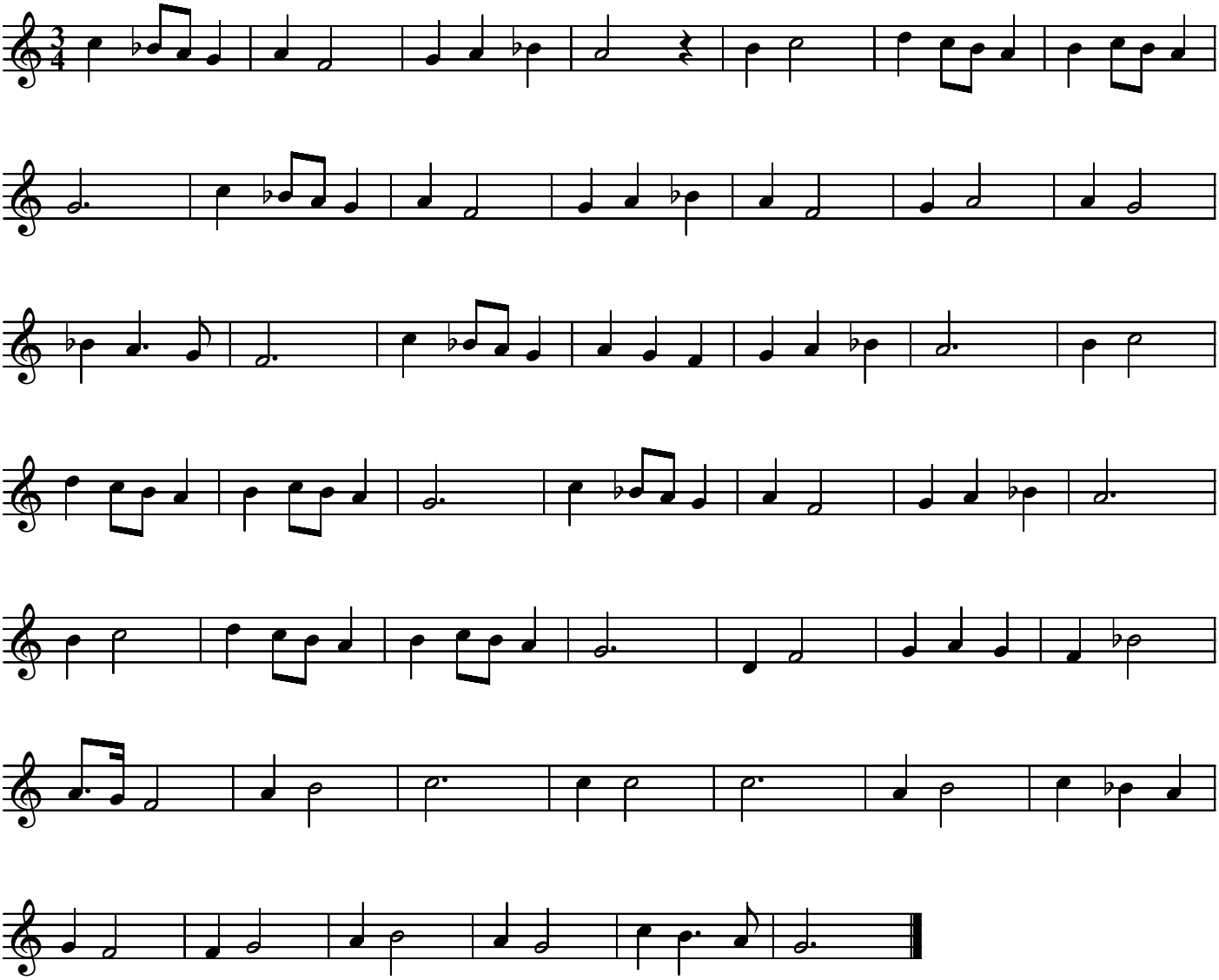
Jehan Erars